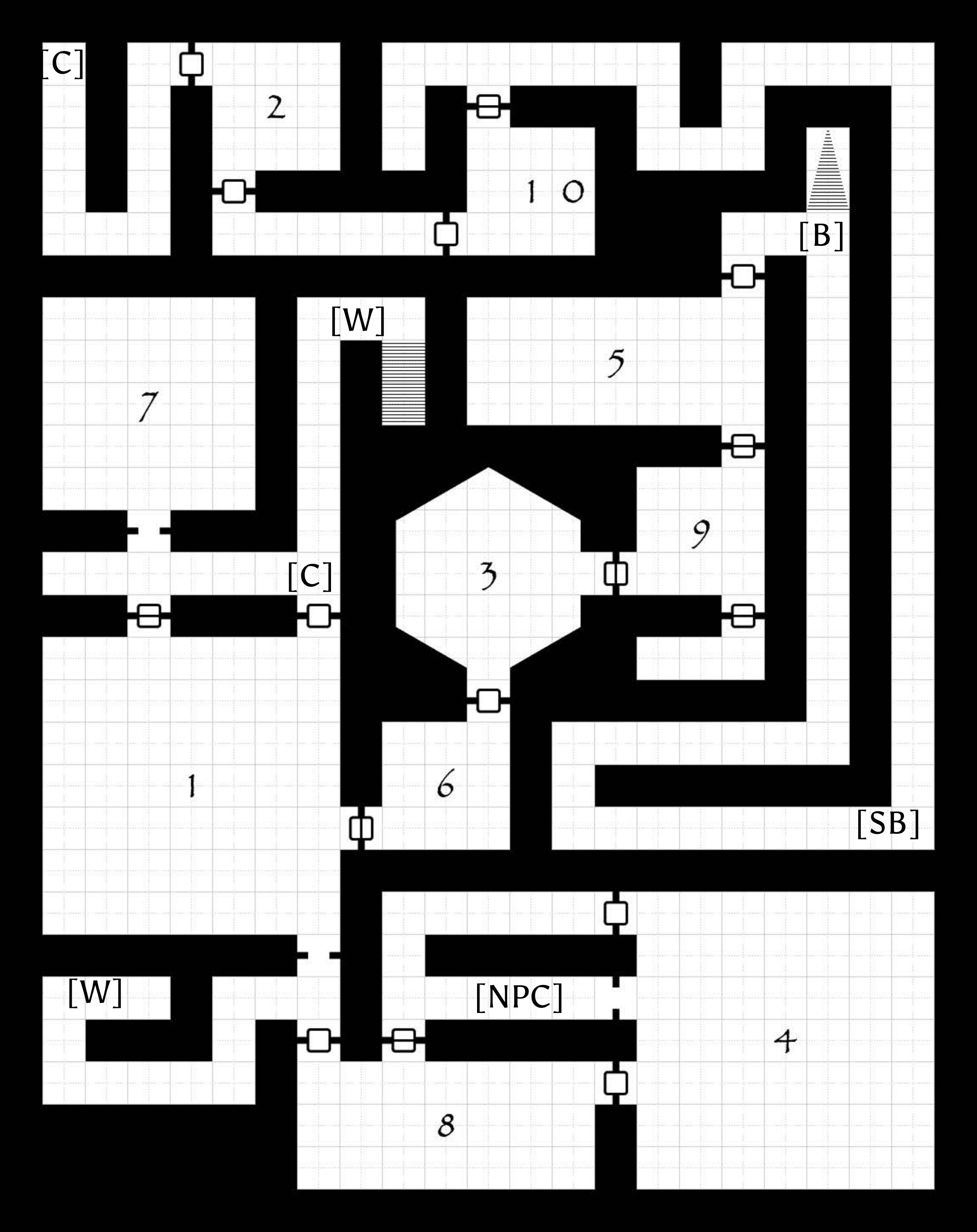
[C]
2
1 0
[B]
[W]
5
7
9
[C]
3
1
6
[SB]
[W]
[NPC]
4
8